

MCCONNELSVILLE VILLAGE

BARKER'S ADDITION - 43

SCALE: 1" = 100 FEET

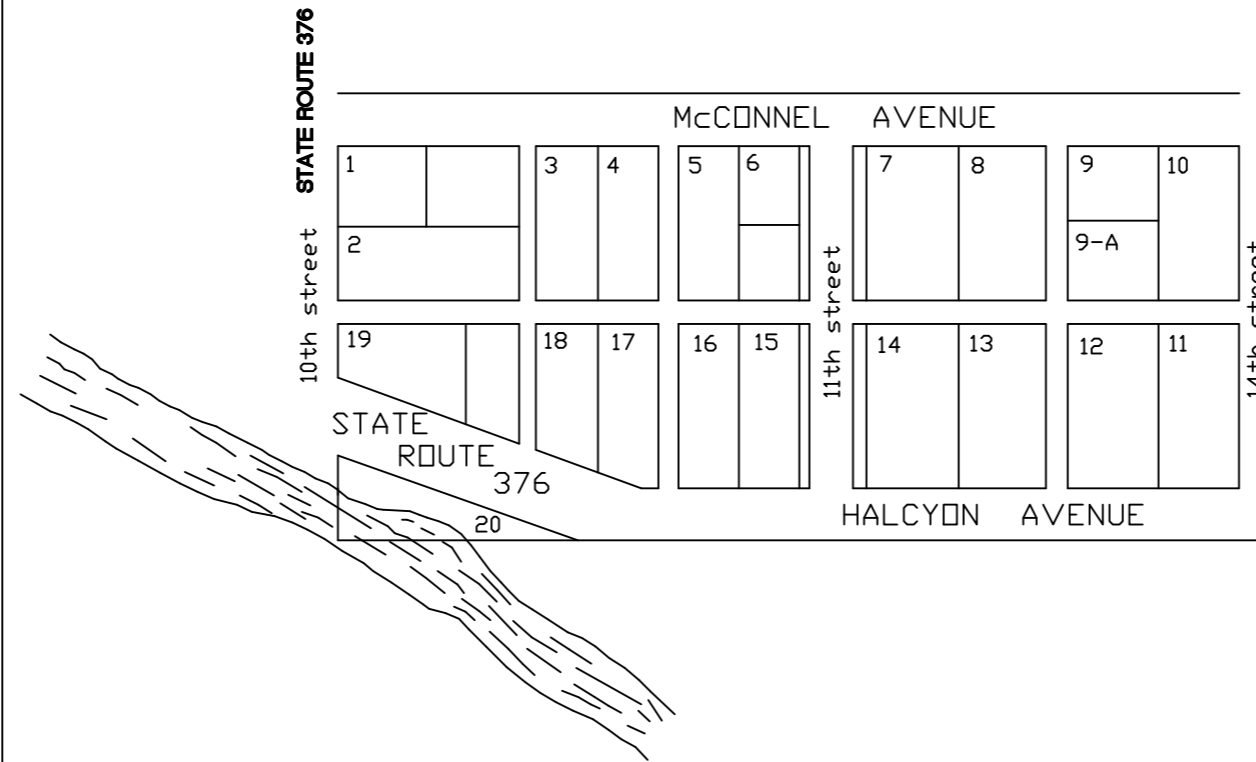

- | | | |
|-----|--------------------------------|-------------|
| 1 | North Eighth LLC west half | OR 202-791 |
| | Christopher Nicholas east half | OR 213-3099 |
| 2 | Carroll Hale | OR 81-199 |
| 3 | Ragatz & Vanderwege | OR 168-214 |
| 4 | Ray Boyd | OR 70-30 |
| 5 | Jennifer E Shrivvers | OR 210-1973 |
| 6 | Rex L Copeland | OR 218-2138 |
| | TRI BA Properties | OR 134-653 |
| 7 | Dorothy McInturf | OR 134-140 |
| 8 | Gingerich & Miller | OR 224-476 |
| 9 | Wolf Creek Ventures | OR 215-2487 |
| 9-A | Troy B Smith | OR 212-3453 |
| 10 | Valerie M Arnett | OR 215-3187 |
| 11 | Harry & Mary Brock | 126-105 |
| 12 | Barbara Bucey | OR 187-82 |
| 13 | Eugene & Sonya Hryb | 167-553 |
| 14 | Eugene & Sonya Hryb | 167-553 |
| 15 | George White | OR 98-65 |
| 16 | John Slowter | OR 133-330 |
| 17 | Douglas R Oliver | OR 207-1307 |
| 18 | TRI Rentals LTD | OR 103-62 |
| 19 | Carroll & Leura Hale | 150-787 |
| | Jeffery McPeek | OR 44-506 |
| 20 | ODNR | |