

McConnelsville Village

OLD PART EAST HALF - 35

- 1 Thomas & Melanie Bragg 185-351
David & Patricia Bailey 158-101
Christopher C Hall DR 223-2181
- 2 T. Massey & R.& J. Apperson DR 63-239
Kris Born DR 225-2459
- 3 Tim & Beckey Foster 171-729
Coler Holdings LTD DR 220-1208
- 10 Coler Holdings LTD DR 220-1208
- 11 Coler Holdings LTD DR 220-1208
Ray & Jones DR 203-3276
Ray & Jones DR 187-494
Ray & Jones DR 225-1527
- 12 David & Patricia Bailey 158-101
Christopher C Hall DR 223-2181
- 13 Richard Welch DR 56-324
Oliver Trust DR 219-1145
- 14 Clifford Oliver trust DR 215-1201
Bond & Oliver DR 207-94
Clifford Oliver trust DR 207-97
- 15 LDM Morgan DR 223-650
LDM Morgan DR 214-1234
- 22 LDM Morgan DR 214-1234
LDM Morgan DR 223-650
- 23 Bond & Oliver DR 207-94
Clifford Oliver trust DR 207-97
- 24 Bond & Oliver DR 207-94
MoCo Commissioners DR 219-50
- 25 CHM Properties DR 175-288
Blackhawk Enterprises DR 225-1042
Chris R. Eddleblute DR 194-151
Lori Snyder Lowe DR 186-508
- 26 CMH Properties DR 175-288
Blackhawk Enterprises DR 217-1616
- 27 CMH Properties DR 175-288
- 28 Jones Block LLC DR 202-3378
- 45, 46 Citizen's Natl. Bank DR 182-391
- Gaylord's Bozman Addition**
- Lot 47 Lot 1 James on Main LLC DR 225-278
Lot 2 Timothy A Hollowell DR 227-1047
Lot 3 You & You DR 213-1761
Lot 4,5 Citizen's Natl Bank DR 182-391
- 48 Morgan Co. Historical Society
- 49 Patricia Wallace DR 45-63
Miller Funeral Home, Inc 147-573
- 50 Richard Huck Sr. Trust 205-692
51 Malcon Post #24 Amer. Leg 94-499
McConnelsville Post Office 79-244
- 58 McConnelsville Post Office 79-209
- 59 Miller Huck Funeral Home 206-666
- 60 Church of Christ
- 61 Patricia Wallace DR 36-401
- 62 Church of Christ DR 48-750
United Telephone Company 84-389
- 63 Aaron Eddy DR 155-42
- 70 Ronald Downing 187-597
William Gable -B DR 106-757
- 71 United Telephone Company 84-389
- 72 Patricia Wallace DR 43-300
- 73 Barbara Bucey 190-455
- 74 John Pearson JR DR 207-791
- 75 McCo soil & water DR 218-1467
Ronald Downing 188-23
- 80 McCo soil & water DR 218-1467
Brad A Perry DR 219-678
- 81 Dana & Lila Nesselroad 118-15
Connie Morgan DR 206-307
- 82 Robert Sears Jr. 194-441
- 83 Federal Mortgage DR 224-1130
Teresa Scott DR 97-708
- 84 Robert Thompson 192-174
JJM Morgan LTD DR 200-716
- 85 Charles L Schilling II DR 221-2974
- 87 Julie A Bragg DR 212-1011
- 87A Joyce Little DR 209-580
- 88 Barry Long DR 102-238
- 88A Barry Long DR 102-238
- 89 Karen Moody DR 137-148
Karen Hook DR 47-399
- 90 James & Cheryl Miller 33-352
- 91 Melinda Crews DR 74-388
- 92 Frances Funk DR 74-109
Linda Bebout DR 208-1073
- Frac. Lot 6 Julie A Bragg 0.261 Ac DR 212-1011
- 263 Julie A Bragg 0.053 Ac DR 212-1011
- 320 Village of McConnelsville DR 201-515
- 321 Julie a Bragg DR 212-1011
- Frac. Lot 7 Trent A Hill DR 208-2607
- 255 Trent A Hill 0.05 Ac. DR 208-2607

NORTH KENNEBEC AVENUE
STATE ROUTE 376

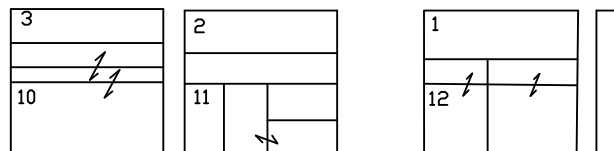

EAST LIBERTY STREET

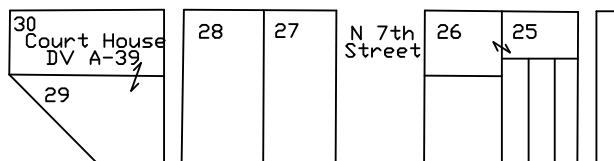
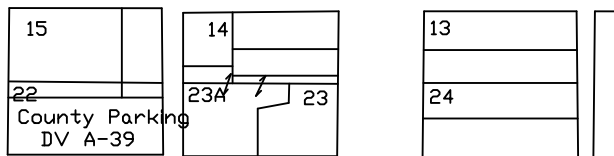

EAST MAIN STREET

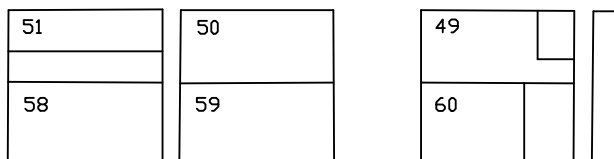
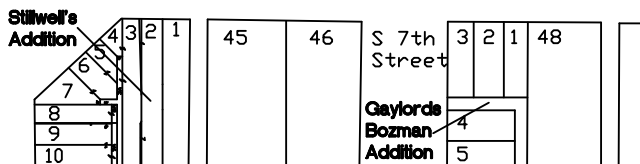

EAST UNION AVENUE

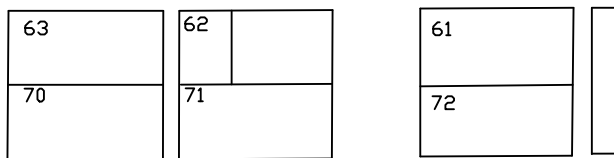

Vacated Alley

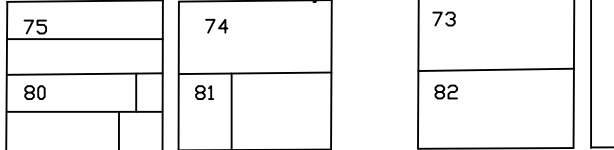

EAST BELL AVENUE

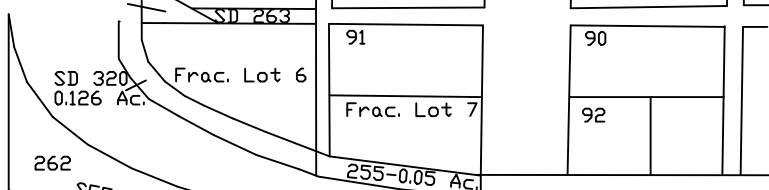
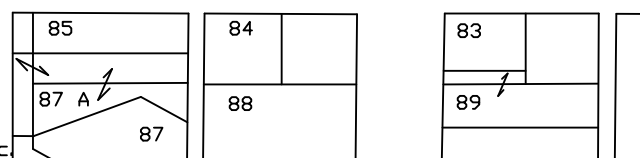

262 SEE OLD PART-48

Stillwell's Addition

- Lot 1,2,3, Schanken 179-773
- Lot 3-3A-4-5-6-7 C-Bad LLC DR 206-851
- Lot 8-9A-10 XYZ Properties DR 78-671
- Lot 8-8A XYZ Properties LTD DR 224-2593