

# MCCONNELSVILLE VILLAGE

STANBERRY'S ADDITION - 27 (BROOKSIDE)

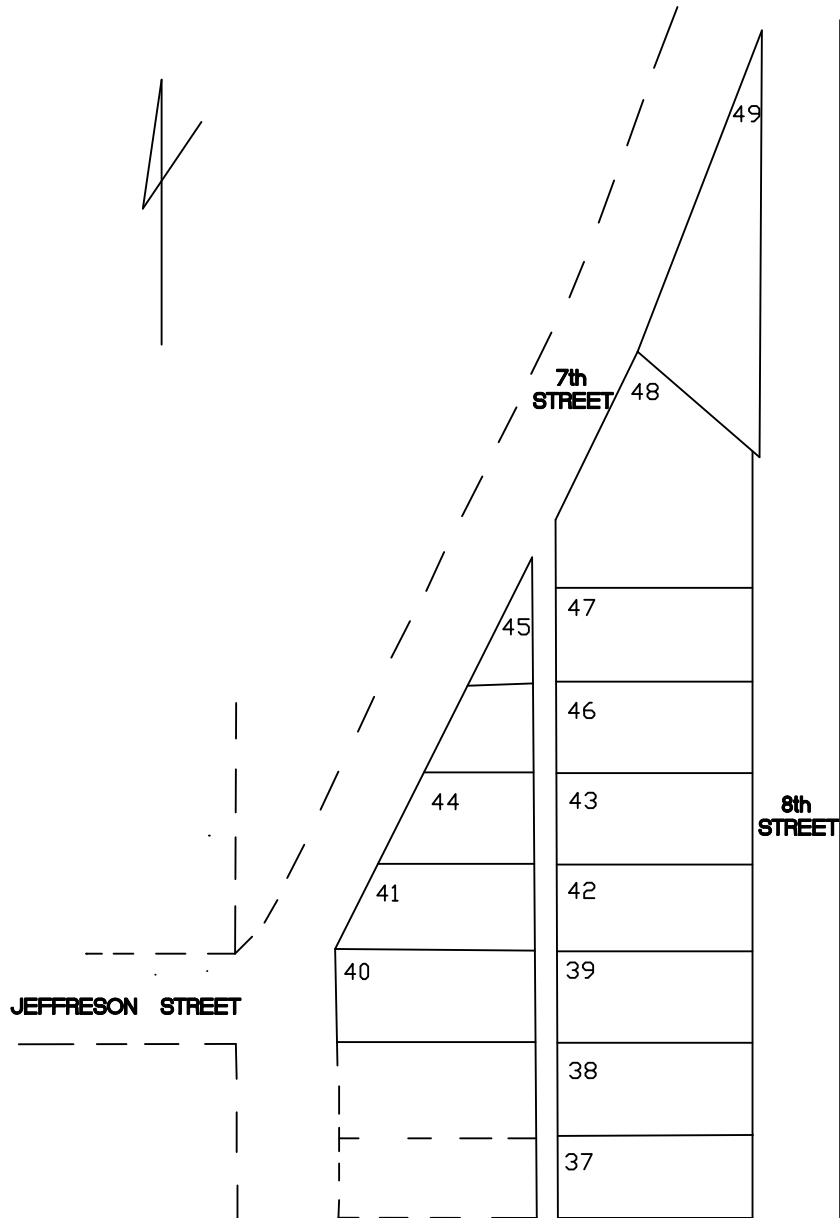

- |     |                         |             |  |
|-----|-------------------------|-------------|--|
| 37  | Bryan E Staib           | OR 225-2897 |  |
| 38  | Bryan E Staib           | OR 225-2894 |  |
|     | JJM Morgan LTD          | OR 213-2728 |  |
| 39  | JJM Morgan LTD          | OR 213-2728 |  |
|     | Christopher Nichols     | OR 158-245  |  |
| 40  | Walter E. Alverta Spare | 170-339     |  |
|     | Oliver Morgan Property  | OR 207-101  |  |
| 41  | Troy B Smith            | OR 212-3453 |  |
|     | Ruth Smith              | OR 33-521   |  |
|     | Barry Family (Trust)    | OR 135-167  |  |
| 42  | Carlos Dille            | OR 207-789  |  |
| 43  | Terry Bragg (Trust)     | OR 220-642  |  |
| 44  | Troy B Smith            | OR 212-3453 |  |
|     | Ruth Hancher            | 124-443     |  |
|     | Rufus & Patricia Silvus | 114-141     |  |
|     | Ruth Smith              | OR 33-521   |  |
|     | Ruth Smith              | OR 33-521   |  |
| 45- | Ruth Hancher            | 124-443     |  |
|     | Rufus & Patricia Silvus | OR 25-315   |  |
| 46- | Dale & Anna Rowland     | 174-604     |  |
| 47- | Staci Spears            | OR 170-480  |  |
|     | Staci Spears            | OR 159-516  |  |
| 48- | Tim Downs               | OR 31-665   |  |
|     | 1st Morgan Properties   | OR 168-242  |  |
|     | Staci Spears            | OR 159-516  |  |
|     | Dustin A. Hall          | OR 122-285  |  |
| 49- | Dustin A. Hall          | OR 122-285  |  |
|     | Thomas & Cheryl Taylor  | OR 114-1    |  |