

# MCCONNELLSVILLE VILLAGE

VALLEY VIEW SUBDIVISION - 23

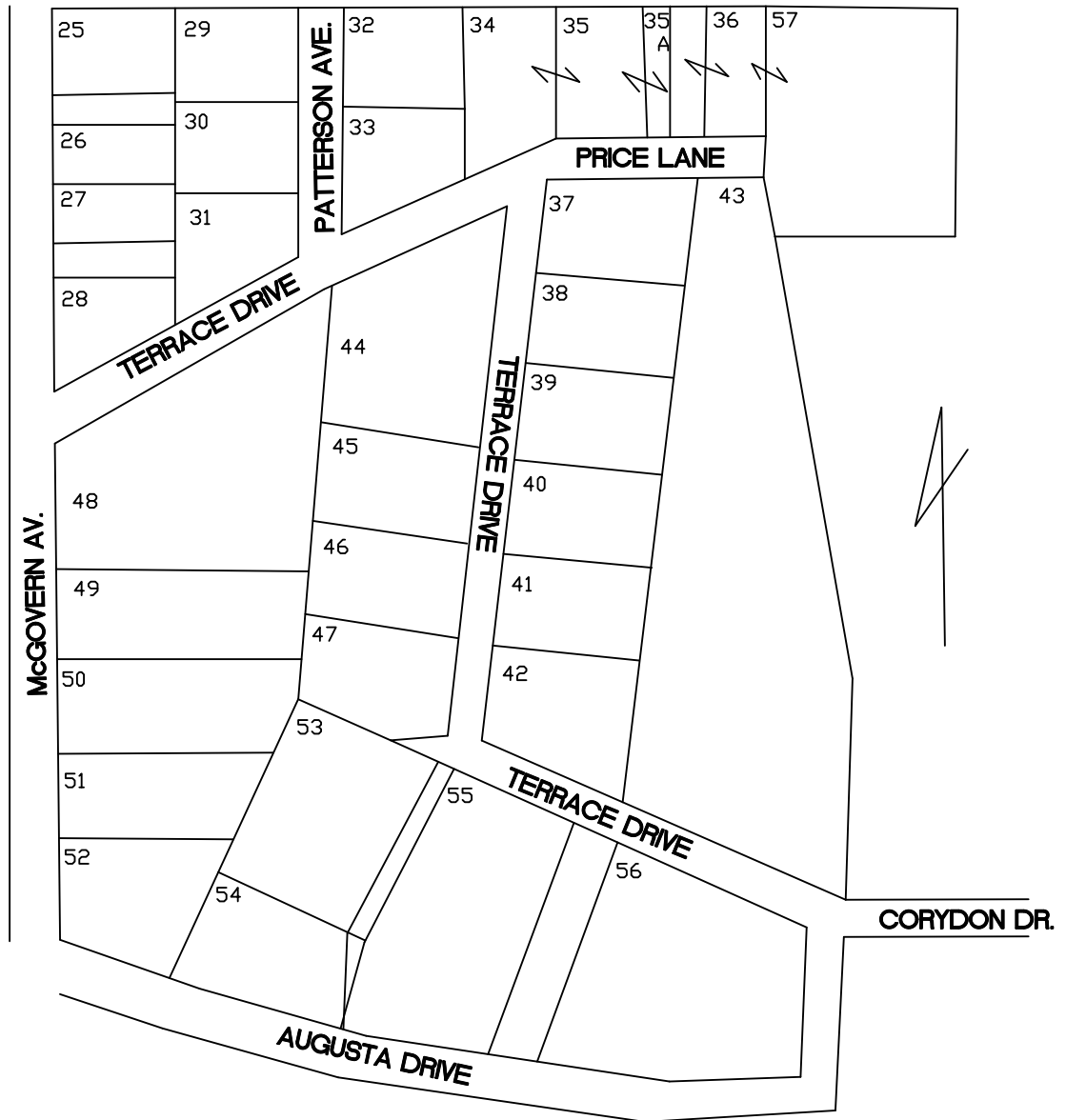

- |                          |             |                          |             |
|--------------------------|-------------|--------------------------|-------------|
| 25 Paul Bowman           | 117-269     | 41 David C Riley         | OR 226-848  |
| 26 Paul Bowman           | 117-269     | 42 Kimberly J Kennard    | OR 213-802  |
| James Garrett            | OR 203-1787 | 43 Bank of America et3al | OR 224-2291 |
| 27 James Garrett         | OR 203-1787 | 44 Angela Bankes (trust) | OR 216-3079 |
| 28 James Garrett         | OR 203-1787 | 45 Matthew Goins         | OR 207-2002 |
| 29 Belva Dingey (etal 2) | OR 173-40   | 46 Matthew Goins         | OR 207-2002 |
| 30 Belva Dingey(etal 2)  | OR 173-40   | 47 Teah R Strohl         | OR 218-1498 |
| 31 Belva Dingey(etal 2)  | OR 173-40   | 48 Angela Bankes (trust) | OR 216-3079 |
| 32 Thomas J Garn         | OR 225-147  | 49 Angela Bankes (trust) | OR 216-3079 |
| 33 Monique E Henderson   | OR 213-223  | 50 Angela Bankes (trust) | OR 216-3079 |
| 34 Derek B Rush          | OR 209-89   | 51 Angela Bankes (trust) | OR 216-3079 |
| 35 Derek B Rush          | OR 209-89   | 52 Mary Wallace          | OR 111-629  |
| 35-A Derek B Rush        | OR 209-89   | Sara Palmer              |             |
| 36 Willia B. Favreau     | 154-63      | 53 Deloris Opich         | OR 217-832  |
| Willia B. Favreau        | OR 208-716  | 54 Mary Wallace          | OR 111-629  |
| 37 John & Jan Tredway    | OR 29-68    | Sara Palmer              |             |
| 38 Linda Diment          | OR 224-3378 | 55 Tim & Kim Bragg       | OR 63-2     |
| 39 Kristi L. Kennard     | OR 202-2538 | Doloris Opich            | OR 217-832  |
| 40 Barbara Gosling       | OR 169-60   | Mary Wallace             | OR 111-629  |
|                          |             | Sara Palmer              |             |
|                          |             | 56 Timothy Reed          | OR 3-21     |
|                          |             | 57 Willia B. Favreau     | 160-577     |