MORGAN COUNTY OHIO 1976

County Commissioners
HARRY D. GIFFORD
KENNETH T. PORTER
ROBERT W. JANES

County Engineer
EDWARD ERVIN

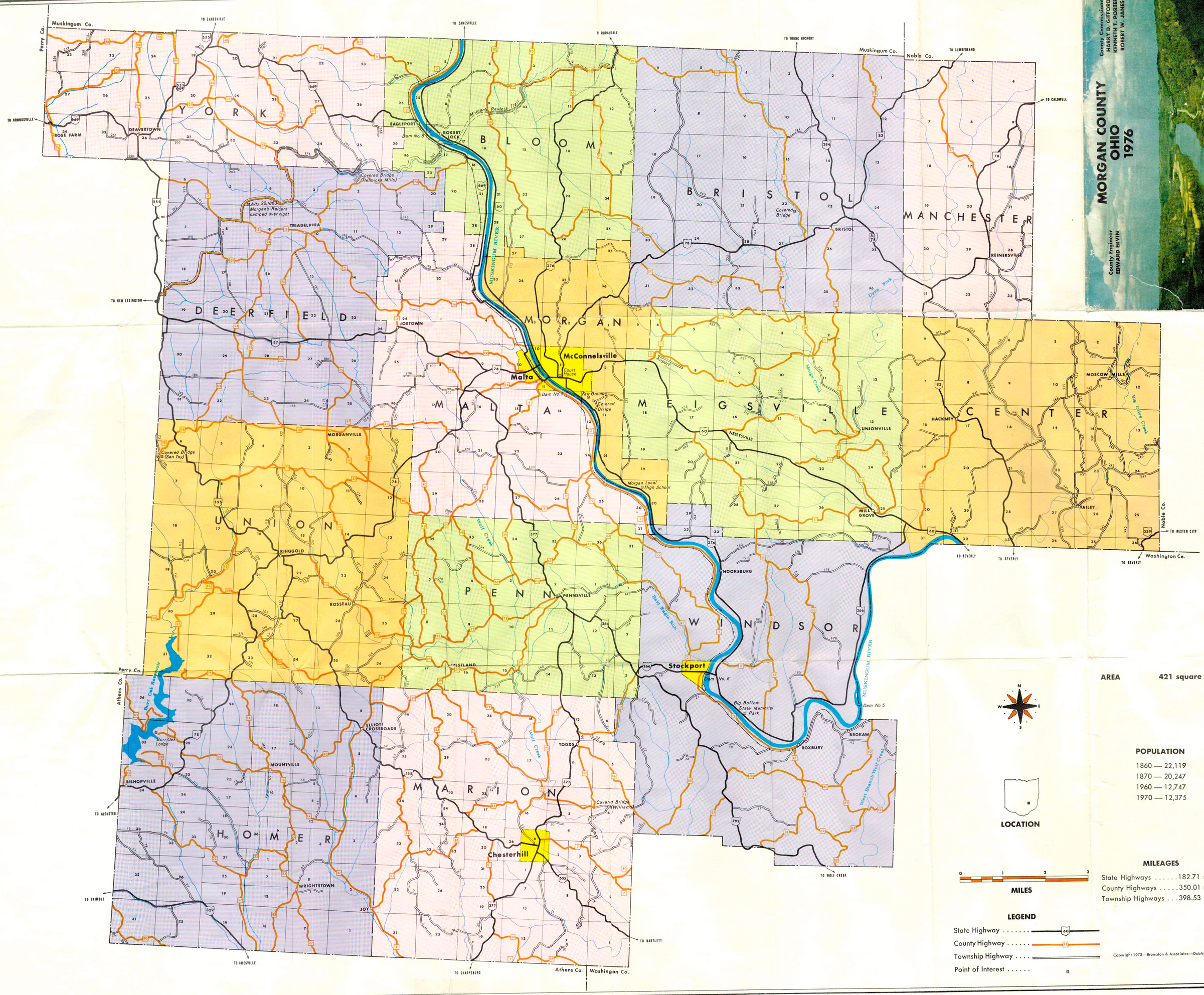

AREA 421 square miles

POPULATION

1860 — 22,119
1870 — 20,247
1960 — 12,747
1970 — 12,375

LOCATION

MILES

0 1 2 3

MILEAGES

State Highways . . . . . 182.71 miles
County Highways . . . . . 350.01 miles
Township Highways . . . 398.53 miles

LEGEND

State Highway 60
County Highway 77
Township Highway . . . .
Point of Interest . . . . . ◘

Copyright 1973—Bronsdon & Associates—Dublin, Ohio

Scene of Muskingum River
Courtesy of George Clemens